



MASSACHUSETTS COLLEGE OF LIBERAL ARTS

# **2020 – 2021 Factbook**

*Office of Institutional Research*



*Office of Institutional Research*

Dear Colleagues:

I am pleased to submit to you an updated Factbook. I intend this to be a useful reference document for both future planning and understanding our recent history. It is clear that the need for informational resources will increase as we work together to implement the strategic plans of the College. Most of this data is in a form that permits further analysis. If additional examination of this information would assist you in your work, please let me know.

Please note that this volume references data from academic year 2020-2021 unless noted.

I would appreciate any and all comments on the Factbook and its format. Suggestions for inclusion of additional information and alternate means of presentation are always welcome.

Sincerely,

A handwritten signature in black ink, appearing to read "Jason Canales", written in a cursive style.

Jason Canales  
Assistant Director of Institutional Effectiveness and Research

# Massachusetts College of Liberal Arts

## 2020 – 2021 Factbook

### Table of Contents

<b>Overview.....</b>	<b>Section A</b>
Mission Statement .....	A01
The College and Its History .....	A02
Organizational Chart .....	A03
<b>Enrollment.....</b>	<b>Section B</b>
Breakdown by Level.....	B01
Breakdown by Level by Time Status .....	B02
Full Time Equivalent Enrollment by Level.....	B03
Breakdown of Undergraduate Enrollment by Major.....	B04
Breakdown of Undergraduate Enrollment by Minor .....	B05-06
Breakdown of Undergraduate Enrollment by Concentration .....	B07-08
Breakdown of Undergraduate Enrollment by Credit Hours.....	B09
Breakdown of Graduate Enrollment.....	B10
<b>Student Demographics.....</b>	<b>Section C</b>
Breakdown by Level by Gender.....	C01
Breakdown by Level by Ethnic .....	C02
Breakdown by Level by Home State .....	C03
Breakdown of Undergraduate by Age .....	C04
Breakdown of Graduate by Age .....	C05
Breakdown of Undergraduate by Ethnic .....	C06
Breakdown of Matriculated Undergraduate Enrollment by Housing.....	C07
Breakdown of Undergraduate by Class.....	C08
Breakdown of Undergraduate by Massachusetts Counties .....	C09

<b>Retention and Graduation Rate Data .....</b>	<b>Section D</b>
Freshman Retention Rates.....	D01
Freshman Graduation Rates .....	D02
Freshman Retention STEM Majors.....	D03
Freshman Retention ALANA Students .....	D04
Freshmen Retention White Students .....	D05
Freshman Retention Gender .....	D06
Freshman Retention High School GPA below 3.00.....	D07
Freshman Retention High School GPA 3.00 or above .....	D08
Freshman Retention Non-Pell Grant Students .....	D09
Freshman Retention Pell Grant Students.....	D10
Transfer Retention and Graduation Rates .....	D11

<b>Graduates .....</b>	<b>Section E</b>
Graduates by Degree and Major .....	E01-02
Graduates by Gender .....	E03
Graduates by Ethnic .....	E04

<b>Admissions .....</b>	<b>Section F</b>
First Time Freshmen and Transfers Enrollment .....	F01
First Time Freshmen and Transfers Applications .....	F02
First Time Freshmen and Transfers Enrollment by Gender .....	F03
First Time Freshmen and Transfers Enrollment by Ethnic .....	F04
First Time Freshmen and Transfers Enrollment by Home State.....	F05
First Time Freshmen High School GPA .....	F06
First Time Freshmen SAT Scores .....	F07
Transfer GPA Breakdown.....	F08

<b>Faculty and Staff.....</b>	<b>Section G</b>
Distribution of Employees by Category .....	G01
Faculty by Department.....	G02

<b>Financial .....</b>	<b>Section H</b>
Sources of Revenue/Use of Current Funds .....	H01-02
Undergraduate Resident Student Charges .....	H03

**Course Discipline ..... Section I**

Undergraduate Credit Hours by Course Discipline ..... I01-02

Undergraduate Enrollment by Course Discipline ..... I03-04

**Financial Aid ..... Section J**

Aid Awarded by Source ..... J01

Aid Awarded by Type ..... J02

Undergraduate Aid Profile ..... J03

**Data Definitions**

# **Section A**

# **Overview**

*Massachusetts College of Liberal Arts***Mission Statement**

Massachusetts College of Liberal Arts (MCLA) is the Commonwealth's public liberal arts college and a campus of the Massachusetts state university system. MCLA promotes excellence in learning and teaching, innovative scholarship, intellectual creativity, public service, applied knowledge, and active and responsible citizenship. MCLA prepares its graduates to be practical problem solvers and engaged, resilient global citizens.

## *Massachusetts College of Liberal Arts*

### **The College and Its History**

Since our inception as the **Normal School** in North Adams in 1894, Massachusetts College of Liberal Arts (MCLA) has provided educational access and exceptional learning opportunities to generations of students and alumni. Over the years, MCLA has evolved to meet the needs of changing times. In 1932, the Normal School became the **State Teachers College of North Adams**, reflecting the increased importance of education as an academic discipline. In 1960, we changed our name to **North Adams State College** and expanded our focus to include professional degrees in business administration and computer science. In 1997, with eyes focused on the horizon of a new century, the College assumed a unique mission (within the state university system) as **Massachusetts College of Liberal Arts**, the public liberal arts college for the Commonwealth.

Today, MCLA continues to innovate. We guide students as they develop critical thinking, communication and leadership skills both in class and through a range of high-impact experiences.

Though changing times present new challenges and opportunities, the essential nature of MCLA remains constant: a place that delivers a high-quality, affordable public liberal arts education in an environment that supports the development of intellectual and practical skills, promotes scholarship and inquiry, and challenges students to model personal, social and civic responsibility



# Executive Staff Organizational Chart

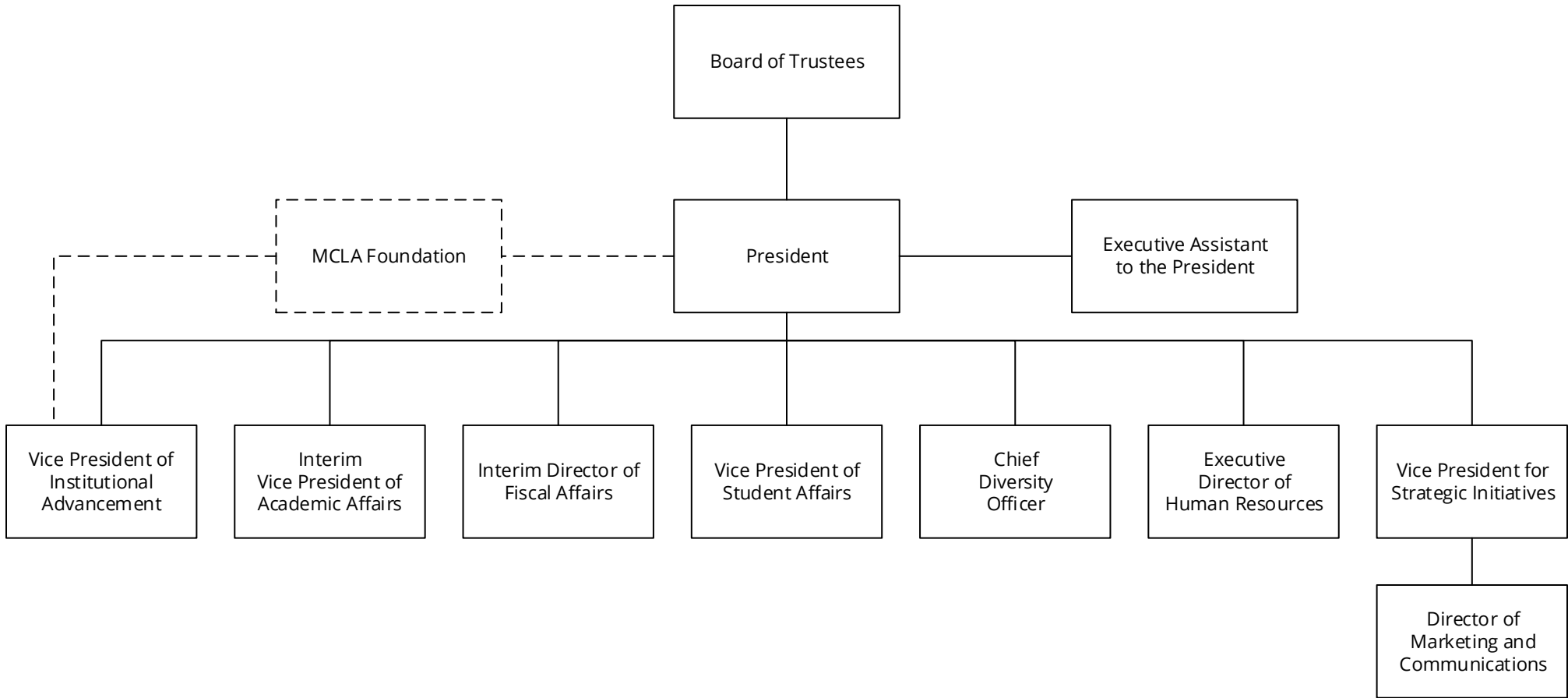

# **Section B**

# **Enrollment**

*Massachusetts College of Liberal Arts*

**BREAKDOWN BY LEVEL**  
**All Students**

<b>TERM</b>	<b>UNDERGRADUATE</b>	<b>GRADUATE</b>	<b>TOTAL</b>
Fall 2011	1,673	213	1,886
Fall 2012	1,600	199	1,799
Fall 2013	1,538	178	1,716
Fall 2014	1,562	203	1,765
Fall 2015	1,457	184	1,641
Fall 2016	1,444	200	1,644
Fall 2017	1,407	181	1,588
Fall 2018	1,277	175	1,452
Fall 2019	1,345	162	1,507
Fall 2020	1,076	126	1,202

*Massachusetts College of Liberal Arts*

**BREAKDOWN BY LEVEL  
BY TIME STATUS  
All Students**

<b>TERM</b>	<b>UNDERGRADUATE</b>		<b>GRADUATE</b>	
	<b>FULL TIME</b>	<b>PART TIME</b>	<b>FULL TIME</b>	<b>PART TIME</b>
Fall 2011	1,452	221	28	185
Fall 2012	1,408	192	55	144
Fall 2013	1,353	185	21	157
Fall 2014	1,378	184	13	190
Fall 2015	1,280	177	14	170
Fall 2016	1,256	188	14	186
Fall 2017	1,201	206	18	163
Fall 2018	1,109	168	12	163
Fall 2019	1,145	200	14	148
Fall 2020	931	145	49	77

*Massachusetts College of Liberal Arts***FULL TIME EQUIVALENT (FTE)  
ENROLLMENT BY LEVEL**

<b>TERM</b>	<b>UNDERGRADUATE</b>	<b>GRADUATE</b>	<b>TOTAL</b>
Fall 2011	1,538.5	78.9	1,617.4
Fall 2012	1,492.5	106.3	1,598.8
Fall 2013	1,428.3	87.7	1,516.0
Fall 2014	1,466.9	96.6	1,563.5
Fall 2015	1,363.9	86.0	1,449.9
Fall 2016	1,343.1	97.6	1,440.7
Fall 2017	1,306.8	94.6	1,401.4
Fall 2018	1,195.6	84.8	1,280.4
Fall 2019	1,226.5	78.9	1,305.4
Fall 2020	990.5	73.0	1,063.5

*Massachusetts College of Liberal Arts***BREAKDOWN OF UNDERGRADUATE ENROLLMENT  
BY MAJOR**

<b>Major</b>	<b>Fall 2016</b>	<b>Fall 2017</b>	<b>Fall 2018</b>	<b>Fall 2019</b>	<b>Fall 2020</b>
Art	26	34	34	38	30
Art Management	56	56	56	42	35
Athletic Training	27	23	24	10	6
Biology	104	88	75	76	66
Business Administration	209	188	158	175	132
Certificate Network Security	----	----	----	----	1
Certificate Principals of Accounting	----	----	----	5	0
Chemistry	17	12	9	9	6
Communications	----	----	----	18	25
Community Health	----	----	3	5	9
Computer Science	53	74	63	73	73
Education	166	173	163	165	126
English Communications	215	221	194	156	94
Environmental Studies	47	48	34	24	27
Health Sciences	----	26	53	72	83
History	58	51	48	50	46
Interdisciplinary Studies	163	165	150	125	88
Mathematics	19	25	18	16	13
Performing Arts	63	57	75	73	65
Philosophy	11	9	11	11	5
Physics	12	22	25	22	17
Political Science	28	31	26	29	24
Psychology	159	137	139	155	127
Radiologic Science	----	----	----	28	17
Sociology	104	79	68	69	74
Undeclared	88	76	60	77	48

**NOTE:** Will total more than undergraduate enrollment due to double majors

---- = Major not offered

*Massachusetts College of Liberal Arts***BREAKDOWN OF UNDERGRADUATE ENROLLMENT  
BY MINOR**

<b>Minor</b>	<b>Fall 2016</b>	<b>Fall 2017</b>	<b>Fall 2018</b>	<b>Fall 2019</b>	<b>Fall 2020</b>
American Ethnic Studies	----	----	----	6	5
Anthropology	14	12	16	16	14
Art	8	11	16	11	8
Art History	4	3	6	7	6
Arts Management	12	14	11	14	16
Behavior Analysis	19	20	21	17	7
Biology	15	21	22	20	17
Business Administration	19	15	17	18	8
Business Information Systems	----	----	----	1	2
Chemistry	12	7	6	6	4
Child And Family Studies	17	15	16	22	18
Computer Science	2	1	2	1	2
Creative Writing	3	5	11	9	7
Criminal Justice	28	20	23	31	25
Cross Cultural & Social Justice	5	3	4	1	2
Dance	----	4	6	7	6
Design	----	----	1	2	2
Earth Science	0	0	1	1	1
Economics	11	6	3	6	7
English	11	7	6	1	1
Entrepreneurship	----	0	1	3	5
Environmental Science	----	----	----	----	2
Environmental Studies	2	2	3	2	1
Health and Society	0	1	2	1	0

---- = Minor not offered

*Massachusetts College of Liberal Arts***BREAKDOWN OF UNDERGRADUATE ENROLLMENT  
BY MINOR (*Continued*)**

<b>Minor</b>	<b>Fall 2016</b>	<b>Fall 2017</b>	<b>Fall 2018</b>	<b>Fall 2019</b>	<b>Fall 2020</b>
History	16	10	6	6	<b>7</b>
Information Technology	3	2	3	3	2
Leadership Minor	8	6	2	3	5
Literature	1	1	1	2	2
Marketing	7	8	5	2	2
Mathematics	7	3	8	10	6
Music	11	10	9	6	5
Music Production	----	3	10	11	10
Philosophy	4	4	7	3	2
Physics	1	2	2	2	0
Political Science	7	9	9	13	8
Psychology	8	13	13	20	15
Public Health	----	----	----	5	7
Public History	4	7	11	6	7
Social Work	60	44	31	37	33
Sociology	8	7	5	2	3
Software Development	----	----	----	----	1
Spanish	13	16	14	9	10
Sport Coaching	16	12	9	8	4
Theatre	6	9	16	10	8
Women Gender Sexuality Studies	26	14	11	16	6

---- = Minor not offered



*Massachusetts College of Liberal Arts***BREAKDOWN OF UNDERGRADUATE ENROLLMENT  
BY CONCENTRATION**

<b>Concentration</b>	<b>Fall 2016</b>	<b>Fall 2017</b>	<b>Fall 2018</b>	<b>Fall 2019</b>	<b>Fall 2020</b>
Accounting	24	25	27	28	24
Allied Health	16	4	----	----	----
American Studies	----	----	----	1	0
Art	2	2	----	----	----
Arts Management	3	1	----	----	----
Behavior Analysis	----	----	----	2	13
Biochemistry	6	7	3	2	1
Bioinformatics	2	3	3	2	1
Biotechnology	8	12	7	7	6
Broadcast Media	28	26	24	13	9
Business Information Systems	6	7	7	9	12
Corporate Communications	0	----	----	----	----
Cultural Studies	1	1	3	2	0
Design	----	1	12	13	9
Digital Media Innovation	----	----	----	15	18
Electrical Engineering	----	----	2	6	6
Environmental Science	----	----	----	5	15
Environmental Sustainability	----	----	----	2	10
Event and Sports Management	32	26	32	29	21
Film Studies	18	20	18	9	7
Green & Sustainable Business Management	1	2	1	1	0
Information Technology	18	25	22	26	20
International and Global Studies	1	0	2	3	1
International Business	13	15	8	10	10
Journalism	28	32	30	27	17
Law, Ethics and Society	1	3	3	4	0

---- = Concentration not offered

*Massachusetts College of Liberal Arts***BREAKDOWN OF UNDERGRADUATE ENROLLMENT  
BY CONCENTRATION**

<b>Concentration</b>	<b>Fall 2016</b>	<b>Fall 2017</b>	<b>Fall 2018</b>	<b>Fall 2019</b>	<b>Fall 2020</b>
License: Early Childhood	34	40	40	37	27
License: Elementary Education	53	51	46	60	42
License: Grades 5-12	----	----	----	46	38
License: Middle School	8	11	6	3	3
License: Secondary Education	59	67	64	16	13
Literature	43	51	57	40	27
Management	47	39	26	26	16
Marketing	29	26	18	24	16
Math Secondary Education	----	----	1	1	2
Medical Technology	12	8	7	7	3
Music	20	19	26	28	20
Nutrition	----	----	----	----	1
Pre-Medical Professions	0	18	32	32	25
Pre-Occupational Therapy	----	----	7	7	2
Pre-Physical Therapy	12	13	11	12	18
Pre-Physician Assistant	----	6	12	17	16
Pre-Professional	24	13	4	----	----
Pre-Veterinary	----	5	12	16	18
Public Relations	1	----	----	----	----
Public Relations/Corporate Communications	12	12	18	16	9
Radiologic Technology	----	----	----	----	19
Software Development	26	32	28	28	30
Sports Medicine	----	----	----	11	8
Studio	----	----	16	19	20
Theatre	39	37	51	47	42
Writing	82	84	62	52	35

---- = Concentration not offered

*Massachusetts College of Liberal Arts***UNDERGRADUATE ENROLLMENT BY  
REGISTERED CREDIT HOURS**

<b>Credit Hours</b>	<b>Fall 2016</b>	<b>Fall 2017</b>	<b>Fall 2018</b>	<b>Fall 2019</b>	<b>Fall 2020</b>
1	0	3	0	0	1
2	0	0	0	0	0
3	37	45	18	63	46
4	3	3	4	3	2
5	1	0	1	1	1
6	105	105	100	83	55
7	8	7	7	5	3
8	7	5	4	12	2
9	16	28	20	21	26
10	7	6	8	7	6
11	4	4	6	5	3
12	150	114	136	138	124
13	85	88	75	75	74
14	60	70	54	67	82
15	563	482	428	444	355
16	185	200	195	179	115
17	71	86	72	81	68
18	88	99	85	100	78
19	29	41	36	35	22
20	9	10	10	8	6
21	8	10	14	15	4
22	6	1	4	2	2
23	2	0	0	1	1
24	0	0	0	0	0
<b>TOTALS</b>	<b>1,444</b>	<b>1,407</b>	<b>1,277</b>	<b>1,345</b>	<b>1,076</b>

*Massachusetts College of Liberal Arts***BREAKDOWN OF GRADUATE  
ENROLLMENT**

<b>Program/Degree</b>	<b>Fall 2016</b>	<b>Fall 2017</b>	<b>Fall 2018</b>	<b>Fall 2019</b>	<b>Fall 2020</b>
CAGS *	2	0	0	0	0
Master of Education	69	78	69	65	63
Master of Business Administration	37	34	30	33	16
Leadership Program	77	64	66	49	45
Non-Matriculated	15	5	10	15	2

\* = Certificate of Advanced Graduate Studies

<b>Credits</b>	<b>Fall 2016</b>	<b>Fall 2017</b>	<b>Fall 2018</b>	<b>Fall 2019</b>	<b>Fall 2020</b>
1	0	0	0	0	0
2	0	0	0	8	0
3	54	33	38	34	31
4	2	3	2	2	3
5	4	5	4	4	1
6	52	53	46	46	36
7	69	63	67	49	1
8	5	6	6	5	5
9	6	6	7	8	6
10	1	1	3	0	32
11	2	5	2	2	3
12	5	5	0	4	8
13	0	1	0	0	0
<b>Total</b>	<b>200</b>	<b>181</b>	<b>175</b>	<b>162</b>	<b>126</b>

# **Section C**

# **Demographics**

*Massachusetts College of Liberal Arts*

**DISTRIBUTION OF ENROLLMENT  
BY GENDER**

<b>Undergraduate</b>					
	Fall 2016	Fall 2017	Fall 2018	Fall 2019	Fall 2020
Male	541	538	485	513	392
Female	897	864	790	827	650
Not Reported	6	5	2	5	34
<b>Total</b>	<b>1,444</b>	<b>1,407</b>	<b>1,277</b>	<b>1,345</b>	<b>1,076</b>
% Male	37.5%	38.2%	38.0%	38.1%	36.4%
% Female	62.1%	61.4%	61.9%	61.5%	60.4%

<b>Graduate</b>					
	Fall 2016	Fall 2017	Fall 2018	Fall 2019	Fall 2020
Male	73	71	52	45	40
Female	124	109	123	117	86
Not Reported	3	1	0	0	0
<b>Total</b>	<b>200</b>	<b>181</b>	<b>175</b>	<b>162</b>	<b>126</b>
% Male	36.5%	39.2%	29.7%	27.8%	31.7%
% Female	62.0%	60.2%	70.3%	72.2%	68.3%

<b>Total</b>					
	Fall 2016	Fall 2017	Fall 2018	Fall 2019	Fall 2020
Male	614	609	537	558	432
Female	1,021	973	913	944	736
Not Reported	9	6	2	5	34
<b>Total</b>	<b>1,644</b>	<b>1,588</b>	<b>1,452</b>	<b>1,507</b>	<b>1,202</b>
% Male	37.3%	38.3%	37.0%	37.1%	35.9%
% Female	62.1%	61.3%	62.9%	62.6%	61.2%

*Massachusetts College of Liberal Arts***ETHNIC ENROLLMENT TRENDS**

<b>Level</b>	<b>Ethnic</b>	<b>Fall 2016</b>	<b>Fall 2017</b>	<b>Fall 2018</b>	<b>Fall 2019</b>	<b>Fall 2020</b>
<b>Undergraduate</b>	Non-Resident Non-Citizen	7	8	6	3	0
	Minority	309	320	308	335	252
	Non-Minority	1,055	1,026	908	945	751
	Not Reported	73	53	55	62	73
	<b>Total</b>	<b>1,444</b>	<b>1,407</b>	<b>1,277</b>	<b>1,345</b>	<b>1,076</b>
	<b>Percent Minority</b>	<b>21.4%</b>	<b>22.7%</b>	<b>24.1%</b>	<b>24.9%</b>	<b>23.4%</b>

<b>Level</b>	<b>Ethnic</b>	<b>Fall 2016</b>	<b>Fall 2017</b>	<b>Fall 2018</b>	<b>Fall 2019</b>	<b>Fall 2020</b>
<b>Graduate</b>	Non-Resident Non-Citizen	0	0	0	0	0
	Minority	14	11	14	17	8
	Non-Minority	168	160	150	131	113
	Not Reported	18	10	11	14	5
	<b>Total</b>	<b>200</b>	<b>181</b>	<b>175</b>	<b>162</b>	<b>126</b>
	<b>Percent Minority</b>	<b>7.0%</b>	<b>6.1%</b>	<b>8.0%</b>	<b>10.5%</b>	<b>6.3%</b>

*Massachusetts College of Liberal Arts***DISTRIBUTION OF STUDENTS  
BY HOME STATE****Undergraduate**

<b>STATE</b>	<b>Fall 2016</b>	<b>Fall 2017</b>	<b>Fall 2018</b>	<b>Fall 2019</b>	<b>Fall 2020</b>
Massachusetts	1,072	1,071	959	955	757
New York	243	201	178	201	168
Vermont	54	52	57	85	65
Other New England	42	50	57	67	59
Other States or International	33	33	26	37	27
<b>TOTALS</b>	<b>1,444</b>	<b>1,407</b>	<b>1,277</b>	<b>1,345</b>	<b>1,076</b>

**Graduate**

<b>STATE</b>	<b>Fall 2016</b>	<b>Fall 2017</b>	<b>Fall 2018</b>	<b>Fall 2019</b>	<b>Fall 2020</b>
Massachusetts	100	110	100	95	70
New York	84	62	66	55	46
Vermont	8	7	4	5	7
Other New England	7	1	4	7	3
Other States or International	1	1	1	0	0
<b>TOTALS</b>	<b>200</b>	<b>181</b>	<b>175</b>	<b>162</b>	<b>126</b>



*Massachusetts College of Liberal Arts*

**BREAKDOWN BY AGE**  
**Undergraduate Students**

<b>AGE</b>	<b>Fall 2016</b>	<b>Fall 2017</b>	<b>Fall 2018</b>	<b>Fall 2019</b>	<b>Fall 2020</b>
Under 18	38	31	20	68	35
18 - 19	515	515	432	438	369
20 - 21	497	471	477	498	400
22 - 24	192	195	165	172	126
25 - 29	67	72	81	66	53
30 - 34	37	34	30	24	24
35 - 39	23	25	12	22	18
40 - 49	41	37	37	32	30
50 - 64	29	19	17	18	18
65 & over	5	8	5	7	3
Unknown	0	0	1	0	0
<i>Non-Trads Age 25+</i>	<i>202</i>	<i>195</i>	<i>182</i>	<i>169</i>	<i>146</i>
<b>TOTAL</b>	<b>1,444</b>	<b>1,407</b>	<b>1,277</b>	<b>1,345</b>	<b>1,076</b>

*Massachusetts College of Liberal Arts*

**BREAKDOWN BY AGE**  
**Graduate Students**

<b>AGE</b>	<b>Fall 2016</b>	<b>Fall 2017</b>	<b>Fall 2018</b>	<b>Fall 2019</b>	<b>Fall 2020</b>
Under 18					
18 - 19					
20 - 21				1	
22 - 24	12	14	15	11	17
25 - 29	38	41	37	43	28
30 - 34	40	28	33	22	17
35 - 39	38	32	31	30	26
40 - 49	50	48	47	38	26
50 - 64	22	17	12	17	12
65 & over	0	0	0	0	0
Unknown	0	1	0	0	0
<b>TOTAL</b>	<b>200</b>	<b>181</b>	<b>175</b>	<b>162</b>	<b>126</b>

*Massachusetts College of Liberal Arts***UNDERGRADUATE ENROLLED  
BY ETHNIC GROUP**

<b>Ethnic Group*</b>	<b>Fall 2016</b>	<b>Fall 2017</b>	<b>Fall 2018</b>	<b>Fall 2019</b>	<b>Fall 2020</b>
African American	133	117	107	135	90
Hispanic	105	121	126	135	118
Native American	7	5	<5	<5	<5
Asian	31	32	30	24	13
Pacific Islander	0	<5	<5	<5	<5
Non-Resident Non-Citizen	7	8	6	<5	0
Two or More	33	43	40	38	28
White	1,055	1,026	908	945	751
Not Reported	73	53	55	62	73
<b>TOTAL</b>	<b>1,444</b>	<b>1,407</b>	<b>1,277</b>	<b>1,345</b>	<b>1,076</b>

<b>Ethnic Group*</b>	<b>Fall 2016</b>	<b>Fall 2017</b>	<b>Fall 2018</b>	<b>Fall 2019</b>	<b>Fall 2020</b>
African American	9%	8%	8%	10%	8%
Hispanic	7%	9%	10%	10%	11%
Native American	<1%	<1%	<1%	<1%	<1%
Asian	2%	2%	2%	2%	1%
Pacific Islander	----	<1%	<1%	<1%	<1%
Non-Resident Non-Citizen	<1%	<1%	<1%	<1%	0%
Two or More	2%	3%	3%	3%	3%
White	73%	73%	71%	70%	70%
Not Reported	5%	4%	4%	5%	7%

**NOTE:** \*Ethnic Group totals include full-time and part-time students.  
Total percent may not equal 100 due to rounding.

*Massachusetts College of Liberal Arts*

**BREAKDOWN OF MATRICULATED  
UNDERGRADUATE ENROLLMENT BY HOUSING**

	<b>Fall 2016</b>	<b>Fall 2017</b>	<b>Fall 2018</b>	<b>Fall 2019</b>	<b>Fall 2020</b>
Berkshire Towers	252	235	198	200	165
Hoosac Hall	232	199	174	221	117
Flagg Townhouses	359	383	373	365	247
<b>Total On Campus</b>	<b>843</b>	<b>817</b>	<b>745</b>	<b>786</b>	<b>529</b>

Off Campus / Commuter Full Time	414	385	365	360	403
Off Campus / Commuter Part Time	151	162	150	132	104

% On Campus (Total)	59.9%	59.9%	59.1%	61.5%	51.1%
<b>Total Matriculated UD Enrollment</b>	<b>1,408</b>	<b>1,364</b>	<b>1,260</b>	<b>1,278</b>	<b>1,036</b>

**NOTE:** Includes matriculated students only

*Massachusetts College of Liberal Arts***UNDERGRADUATE ENROLLMENT  
BY CLASS**

<b>Class</b>	<b>Fall 2016</b>	<b>Fall 2017</b>	<b>Fall 2018</b>	<b>Fall 2019</b>	<b>Fall 2020</b>
First Time Freshmen	327	289	262	285	171
Freshmen	97	123	98	83	68
Sophomore	323	306	270	262	249
Junior	354	327	335	321	281
Senior	307	319	295	327	267
Non Matriculated	36	43	17	67	40
<b>TOTAL</b>	<b>1,444</b>	<b>1,407</b>	<b>1,277</b>	<b>1,345</b>	<b>1,076</b>

<b>Class</b>	<b>Fall 2016</b>	<b>Fall 2017</b>	<b>Fall 2018</b>	<b>Fall 2019</b>	<b>Fall 2020</b>
First Time Freshmen	22.6%	20.5%	20.5%	21.2%	15.9%
Freshmen	6.7%	8.7%	7.7%	6.2%	6.3%
Sophomore	22.4%	21.7%	21.1%	19.5%	23.1%
Junior	24.5%	23.2%	26.2%	23.9%	26.1%
Senior	21.3%	22.7%	23.1%	24.3%	24.8%
Non Matriculated	2.5%	3.1%	1.3%	5.0%	3.7%

*Massachusetts College of Liberal Arts*

### Undergraduate Enrollment Trends By Massachusetts Counties

County	Fall 2016	Fall 2017	Fall 2018	Fall 2019	Fall 2020
Barnstable	26	24	13	11	12
Berkshire	536	544	497	515	423
Bristol	25	22	27	27	25
Dukes	3	4	5	3	2
Essex	57	60	62	50	33
Franklin	21	21	13	15	16
Hampden	51	51	47	51	34
Hampshire	33	29	22	28	23
Middlesex	95	100	85	83	66
Nantucket	0	1	1	1	1
Norfolk	31	35	34	32	17
Plymouth	43	36	32	23	15
Suffolk	69	60	53	56	45
Worcester	82	84	68	60	45
<b>Massachusetts</b>	<b>1,072</b>	<b>1,071</b>	<b>959</b>	<b>955</b>	<b>757</b>
<b>Out of State</b>	<b>372</b>	<b>336</b>	<b>318</b>	<b>390</b>	<b>319</b>

# **Section D**

# **Retention and Graduation Rates**

## Massachusetts College of Liberal Arts Freshmen Class Retention

### Yearly Totals

Year Class Entered	Number In Class	% Returned as *		
		<i>Second Year</i>	<i>Third Year</i>	<i>Fourth Year</i>
Fall 2011	306	74.5%	62.1%	58.8%
Fall 2012	308	78.6%	63.0%	57.8%
Fall 2013	271	78.2%	66.8%	62.7%
Fall 2014	351	74.4%	60.4%	53.8%
Fall 2015	269	78.8%	66.9%	59.9%
Fall 2016	325	72.6%	61.5%	56.6%
Fall 2017	287	70.0%	57.5%	50.5%
Fall 2018	257	72.4%	63.8%	
Fall 2019	285	71.6%		

### Three Year Averages

Years Class Entered	Average Class Size	% Returned as *		
		<i>Second Year</i>	<i>Third Year</i>	<i>Fourth Year</i>
11 - 13	295	77.1%	63.8%	59.7%
14 - 16	315	75.0%	62.6%	56.5%
17 - 19	276	71.3%		

### NOTES

\* Percent returned is based on the number of full-time students in the Freshmen class. For example, if there were 250 Freshmen and 175 students returned for their second year, the second year retention would be 70%; if 150 returned for their third year the third year rate would be 60% (of the original 250); if 125 returned for their fourth year the fourth year rate would be 50%.

The fall 2015 cohort was original 270 students it has been adjusted down to 269 due to an allowable exclusions



**Massachusetts College of Liberal Arts**  
**Freshmen Class Graduation Rates**

**Yearly Totals**

Year Class Entered	Number In Class	Cumulative # Graduated		
		<i>After 4 Years</i>	<i>After 5 Years</i>	<i>After 6 Years</i>
Fall 2006	299	31.4%	44.1%	46.8%
Fall 2007	334	38.3%	53.6%	56.6%
Fall 2008	325	33.5%	46.2%	51.7%
Fall 2009	347	34.3%	49.3%	52.2%
Fall 2010	351	37.9%	51.0%	53.3%
Fall 2011	306	39.9%	52.3%	54.2%
Fall 2012	308	44.2%	53.9%	55.5%
Fall 2013	271	52.0%	60.1%	61.3%
Fall 2014	351	45.3%	51.9%	53.0%

**Three Year Averages**

Years Class Entered	Average Class Size	Cumulative # Graduated		
		<i>After 4 Years</i>	<i>After 5 Years</i>	<i>After 6 Years</i>
06 - 08	319	34.6%	48.1%	51.9%
09 - 11	335	37.3%	50.8%	53.2%
12 - 14	310	46.9%	54.9%	56.2%

**NOTES**

Graduation year starts with the summer term

**Massachusetts College of Liberal Arts**  
**Freshmen Class Retention Incoming STEM Students**

**Yearly Totals**

Year Class Entered	Number In Class (Cohort)	Number STEM (STEM)	% Returned as *								
			Second Year			Third Year			Fourth Year		
			STEM	Cohort	Difference	STEM	Cohort	Difference	STEM	Cohort	Difference
Fall 2011	306	83	74.7%	74.5%	0.2%	65.1%	62.1%	3.0%	62.7%	58.8%	3.8%
Fall 2012	308	108	73.1%	78.6%	-5.4%	63.9%	63.0%	0.9%	59.3%	57.8%	1.5%
Fall 2013	271	96	78.1%	78.2%	-0.1%	69.8%	66.8%	3.0%	66.7%	62.7%	3.9%
Fall 2014	351	116	75.0%	74.4%	0.6%	62.1%	60.4%	1.7%	56.9%	53.8%	3.1%
Fall 2015	269	96	70.8%	78.8%	-8.0%	55.2%	66.9%	-11.7%	50.0%	59.9%	-9.9%
Fall 2016	325	100	73.0%	72.6%	0.4%	58.0%	61.5%	-3.5%	52.0%	56.6%	-4.6%
Fall 2017	287	111	73.9%	70.0%	3.8%	58.6%	57.5%	1.1%	52.3%	50.5%	1.7%
Fall 2018	257	110	71.8%	72.4%	-0.6%	60.9%	63.8%	-2.9%			
Fall 2019	285	120	75.8%	71.6%	4.3%						

**Three Year Averages**

Year Class Entered	Average Class Size (Cohort)	Avg # of STEM (STEM)	% Returned as *								
			Second Year			Third Year			Fourth Year		
			STEM	Cohort	Difference	STEM	Cohort	Difference	STEM	Cohort	Difference
11 - 13	295	96	75.3%	77.1%	-1.8%	66.2%	63.8%	2.4%	62.7%	59.7%	3.1%
14 - 16	315	104	73.1%	75.0%	-1.9%	58.7%	62.6%	-4.0%	53.2%	56.5%	-3.3%
17 - 19	276	114	73.9%	71.3%	2.6%						

**NOTES**

\* Percent returned is based on the number of full-time students in the Freshmen class. For example, if there were 250 Freshmen and 175 students returned for their second year, the second year retention would be 70%; if 150 returned for their third year the third year rate would be 60% (of the original 250); if 125 returned for their fourth year the fourth year rate would be 50%.

STEM includes Athletic Training, Biology, Chemistry, Community Health Education, Computer Science, Environmental Studies, Health Sciences, Mathematics, Physics, Psychology

## Massachusetts College of Liberal Arts

### Freshmen Class Retention for ALANA Students

#### Yearly Totals

Year Class Entered	Number In Class (Cohort)	Number Incoming (ALANA)	% Returned as *								
			Second Year			Third Year			Fourth Year		
			ALANA	Cohort	Difference	ALANA	Cohort	Difference	ALANA	Cohort	Difference
Fall 2011	306	67	73.1%	74.5%	-1.4%	56.7%	62.1%	-5.4%	55.2%	58.8%	-3.6%
Fall 2012	308	76	78.9%	78.6%	0.4%	60.5%	63.0%	-2.5%	53.9%	57.8%	-3.8%
Fall 2013	271	72	77.8%	78.2%	-0.5%	63.9%	66.8%	-2.9%	54.2%	62.7%	-8.6%
Fall 2014	351	100	73.0%	74.4%	-1.4%	57.0%	60.4%	-3.4%	48.0%	53.8%	-5.8%
Fall 2015	269	83	72.3%	78.8%	-6.5%	60.2%	66.9%	-6.7%	50.6%	59.9%	-9.2%
Fall 2016	325	84	72.6%	72.6%	0.0%	63.1%	61.5%	1.6%	54.8%	56.6%	-1.9%
Fall 2017	287	71	69.0%	70.0%	-1.0%	57.7%	57.5%	0.3%	47.9%	50.5%	-2.6%
Fall 2018	257	78	53.8%	72.4%	-18.5%	46.2%	63.8%	-17.7%			
Fall 2019	285	94	64.9%	71.6%	-6.7%						

#### Three Year Averages

Year Class Entered	Average Class Size (Cohort)	Avg # of Incoming (ALANA)	% Returned as *								
			Second Year			Third Year			Fourth Year		
			ALANA	Cohort	Difference	ALANA	Cohort	Difference	ALANA	Cohort	Difference
11 - 13	295	72	76.7%	77.1%	-0.3%	60.5%	63.8%	-3.4%	54.4%	59.7%	-5.2%
14 - 16	315	89	72.7%	75.0%	-2.4%	59.9%	62.6%	-2.7%	50.9%	56.5%	-5.6%
17 - 19	276	81	62.6%	71.3%	-8.7%						

#### NOTES

\* Percent returned is based on the number of full-time students in the Freshmen class. For example, if there were 250 Freshmen and 175 students returned for their second year, the second year retention would be 70%; if 150 returned for their third year the third year rate would be 60% (of the original 250); if 125 returned for their fourth year the fourth year rate would be 50%.

ALANA includes the following ethnic groups African American, Hispanic(Latino), Asian, Pacific Islanders, American Indian/Alaskan Native, Two or More Races

## Massachusetts College of Liberal Arts

### Freshmen Class Retention for White Students

#### Yearly Totals

Year Class Entered	Number In Class (Cohort)	Number Incoming (White)	% Returned as *								
			Second Year			Third Year			Fourth Year		
			<i>White</i>	<i>Cohort</i>	<i>Difference</i>	<i>White</i>	<i>Cohort</i>	<i>Difference</i>	<i>White</i>	<i>Cohort</i>	<i>Difference</i>
Fall 2011	306	226	74.3%	74.5%	-0.2%	63.3%	62.1%	1.2%	59.7%	58.8%	0.9%
Fall 2012	308	224	78.6%	78.6%	0.0%	64.3%	63.0%	1.3%	59.8%	57.8%	2.0%
Fall 2013	271	185	78.4%	78.2%	0.1%	68.1%	66.8%	1.3%	65.9%	62.7%	3.2%
Fall 2014	351	246	75.2%	74.4%	0.8%	61.8%	60.4%	1.4%	56.1%	53.8%	2.3%
Fall 2015	269	181	81.8%	78.8%	3.0%	69.6%	66.9%	2.7%	63.5%	59.9%	3.7%
Fall 2016	325	232	72.0%	72.6%	-0.6%	61.2%	61.5%	-0.3%	57.3%	56.6%	0.7%
Fall 2017	287	205	69.8%	70.0%	-0.3%	56.6%	57.5%	-0.9%	50.7%	50.5%	0.2%
Fall 2018	257	168	81.5%	72.4%	9.2%	72.0%	63.8%	8.2%			
Fall 2019	285	179	76.0%	71.6%	4.4%						

#### Three Year Averages

Year Class Entered	Average Class Size (Cohort)	Avg # of Incoming (White)	% Returned as *								
			Second Year			Third Year			Fourth Year		
			<i>White</i>	<i>Cohort</i>	<i>Difference</i>	<i>White</i>	<i>Cohort</i>	<i>Difference</i>	<i>White</i>	<i>Cohort</i>	<i>Difference</i>
11 - 13	295	212	77.0%	77.1%	-0.1%	65.0%	63.8%	1.2%	61.6%	59.7%	1.9%
14 - 16	315	220	75.9%	75.0%	0.8%	63.7%	62.6%	1.1%	58.6%	56.5%	2.1%
17 - 19	276	184	75.4%	71.3%	4.1%						

#### **NOTES**

\* Percent returned is based on the number of full-time students in the Freshmen class. For example, if there were 250 Freshmen and 175 students returned for their second year, the second year retention would be 70%; if 150 returned for their third year the third year rate would be 60% (of the original 250); if 125 returned for their fourth year the fourth year rate would be 50%.

## Massachusetts College of Liberal Arts

### Freshmen Class Retention by Gender

#### Yearly Totals

Year Class Entered	Number In Class (Cohort)	% of Class Female	% Returned as *								
			Second Year			Third Year			Fourth Year		
			<i>Female</i>	<i>Male</i>	<i>Cohort</i>	<i>Female</i>	<i>Male</i>	<i>Cohort</i>	<i>Female</i>	<i>Male</i>	<i>Cohort</i>
Fall 2011	306	62.0%	75.4%	73.2%	74.5%	62.3%	61.8%	62.1%	60.1%	56.9%	58.8%
Fall 2012	308	65.3%	76.1%	83.2%	78.6%	59.2%	70.1%	63.0%	54.2%	64.5%	57.8%
Fall 2013	271	66.4%	78.3%	78.0%	78.2%	66.1%	68.1%	66.8%	61.7%	64.8%	62.7%
Fall 2014	351	66.4%	76.8%	69.5%	74.4%	62.7%	55.9%	60.4%	55.4%	50.8%	53.8%
Fall 2015	269	64.7%	75.3%	85.3%	78.8%	62.6%	74.7%	66.9%	55.2%	68.4%	59.9%
Fall 2016	325	62.5%	74.9%	68.9%	72.6%	65.0%	55.7%	61.5%	59.6%	51.6%	56.6%
Fall 2017	287	62.4%	74.3%	63.0%	70.0%	62.0%	50.0%	57.5%	53.6%	45.4%	50.5%
Fall 2018	257	60.7%	73.1%	71.3%	72.4%	66.0%	60.4%	63.8%			
Fall 2019	285	58.9%	79.2%	60.7%	71.6%						

#### Three Year Averages

Year Class Entered	Average Class Size (Cohort)	Avg % of Students Female	% Returned as *								
			Second Year			Third Year			Fourth Year		
			<i>Female</i>	<i>Male</i>	<i>Cohort</i>	<i>Female</i>	<i>Male</i>	<i>Cohort</i>	<i>Female</i>	<i>Male</i>	<i>Cohort</i>
11 - 13	306	62.0%	76.6%	77.9%	77.1%	62.4%	66.4%	63.8%	58.5%	61.7%	59.7%
14 - 16	310	66.0%	75.7%	73.7%	75.0%	63.4%	61.2%	62.6%	56.7%	56.1%	56.5%
17 - 19	294	63.2%	75.5%	64.7%	71.3%						

#### **NOTES**

\* Percent returned is based on the number of full-time students in the Freshmen class. For example, if there were 250 Freshmen and 175 students returned for their second year, the second year retention would be 70%; if 150 returned for there third year the third year rate would be 60% (of the original 250); if 125 returned for there fourth year the fourth year rate would be 50%.

**Massachusetts College of Liberal Arts**  
**Freshmen Class Retention for Students with a High School GPA below 3.00**

**Yearly Totals**

Year Class Entered	Number In Class (Cohort)	Number Incoming (HSGPA)	% Returned as *								
			Second Year			Third Year			Fourth Year		
			HSGPA	Cohort	Difference	HSGPA	Cohort	Difference	HSGPA	Cohort	Difference
Fall 2011	306	147	71.4%	74.5%	-3.1%	57.1%	62.1%	-4.9%	53.1%	58.8%	-5.8%
Fall 2012	308	141	78.7%	78.6%	0.2%	57.4%	63.0%	-5.5%	50.4%	57.8%	-7.4%
Fall 2013	271	118	75.4%	78.2%	-2.8%	63.6%	66.8%	-3.2%	62.7%	62.7%	0.0%
Fall 2014	351	171	74.9%	74.4%	0.5%	56.7%	60.4%	-3.7%	49.1%	53.8%	-4.7%
Fall 2015	269	116	72.4%	78.8%	-6.4%	59.5%	66.9%	-7.4%	53.4%	59.9%	-6.4%
Fall 2016	325	135	63.0%	72.6%	-9.7%	49.6%	61.5%	-11.9%	48.1%	56.6%	-8.5%
Fall 2017	287	113	61.1%	70.0%	-9.0%	43.4%	57.5%	-14.1%	37.2%	50.5%	-13.4%
Fall 2018	257	99	60.6%	72.4%	-11.8%	49.5%	63.8%	-14.3%			
Fall 2019	285	103	63.1%	71.6%	-8.5%						

**Three Year Averages**

Year Class Entered	Average Class Size (Cohort)	Avg # of Incoming (HSGPA)	% Returned as *								
			Second Year			Third Year			Fourth Year		
			HSGPA	Cohort	Difference	HSGPA	Cohort	Difference	HSGPA	Cohort	Difference
11 - 13	295	135	75.1%	77.1%	-1.9%	59.1%	63.8%	-4.7%	54.9%	59.7%	-4.7%
14 - 16	315	141	70.4%	75.0%	-4.6%	55.2%	62.6%	-7.4%	50.0%	56.5%	-6.5%
17 - 19	276	105	61.6%	71.3%	-9.7%						

**NOTES**

\* Percent returned is based on the number of full-time students in the Freshmen class. For example, if there were 250 Freshmen and 175 students returned for their second year, the second year retention would be 70%; if 150 returned for their third year the third year rate would be 60% (of the original 250); if 125 returned for their fourth year the fourth year rate would be 50%.

**Massachusetts College of Liberal Arts**  
**Freshmen Class Retention for Students with a High School GPA 3.00 or above**

**Yearly Totals**

Year Class Entered	Number In Class (Cohort)	Number Incoming (HSGPA)	% Returned as *								
			Second Year			Third Year			Fourth Year		
			HSGPA	Cohort	Difference	HSGPA	Cohort	Difference	HSGPA	Cohort	Difference
Fall 2011	306	158	77.8%	74.5%	3.3%	67.1%	62.1%	5.0%	64.6%	58.8%	5.7%
Fall 2012	308	164	79.3%	78.6%	0.7%	68.9%	63.0%	5.9%	64.6%	57.8%	6.8%
Fall 2013	271	145	80.7%	78.2%	2.5%	69.7%	66.8%	2.9%	63.4%	62.7%	0.7%
Fall 2014	351	178	74.2%	74.4%	-0.2%	64.0%	60.4%	3.6%	58.4%	53.8%	4.6%
Fall 2015	269	152	84.2%	78.8%	5.4%	73.0%	66.9%	6.1%	65.1%	59.9%	5.3%
Fall 2016	325	189	79.4%	72.6%	6.7%	69.8%	61.5%	8.3%	62.4%	56.6%	5.8%
Fall 2017	287	172	75.6%	70.0%	5.5%	66.3%	57.5%	8.8%	58.7%	50.5%	8.2%
Fall 2018	257	157	79.6%	72.4%	7.2%	72.6%	63.8%	8.8%			
Fall 2019	285	182	76.4%	71.6%	4.8%						

**Three Year Averages**

Year Class Entered	Average Class Size (Cohort)	Avg # of Incoming (HSGPA)	% Returned as *								
			Second Year			Third Year			Fourth Year		
			HSGPA	Cohort	Difference	HSGPA	Cohort	Difference	HSGPA	Cohort	Difference
11 - 13	295	156	79.2%	77.1%	2.2%	68.5%	63.8%	4.7%	64.2%	59.7%	4.6%
14 - 16	315	173	79.0%	75.0%	4.0%	68.8%	62.6%	6.1%	61.8%	56.5%	5.3%
17 - 19	276	170	77.1%	71.3%	5.8%						

**NOTES**

\* Percent returned is based on the number of full-time students in the Freshmen class. For example, if there were 250 Freshmen and 175 students returned for their second year, the second year retention would be 70%; if 150 returned for their third year the third year rate would be 60% (of the original 250); if 125 returned for their fourth year the fourth year rate would be 50%.

## Massachusetts College of Liberal Arts

### Freshmen Class Retention for NOT Pell Eligible Students - Eligible First Year

**Yearly Totals**

Year Class Entered	Number In Class (Total)	Number Pell Eligible (Non-Pell)	Percent Non-Pell Eligible	% Returned as *								
				Second Year			Third Year			Fourth Year		
				<i>Non Pell</i>	<i>Total</i>	<i>Difference</i>	<i>Non Pell</i>	<i>Total</i>	<i>Difference</i>	<i>Non Pell</i>	<i>Total</i>	<i>Difference</i>
Fall 2010	306	174	56.9%	77.0%	74.5%	2.5%	63.8%	62.1%	1.7%	61.5%	58.8%	2.7%
Fall 2011	308	160	51.9%	85.0%	78.6%	6.4%	67.5%	63.0%	4.5%	61.9%	57.8%	4.1%
Fall 2012	271	146	53.9%	81.5%	78.2%	3.3%	74.0%	66.8%	7.2%	68.5%	62.7%	5.8%
Fall 2013	351	188	53.6%	73.9%	74.4%	-0.4%	61.2%	60.4%	0.8%	55.3%	53.8%	1.5%
Fall 2014	269	148	55.0%	82.4%	78.8%	3.6%	75.0%	66.9%	8.1%	68.2%	59.9%	8.4%
Fall 2015	325	176	54.2%	76.7%	72.6%	4.1%	62.5%	61.5%	1.0%	58.5%	56.6%	1.9%
Fall 2016	287	155	54.0%	73.5%	70.0%	3.5%	62.6%	57.5%	5.1%	54.8%	50.5%	4.3%
Fall 2017	257	137	53.3%	78.1%	72.4%	5.7%	70.8%	63.8%	7.0%			
Fall 2018	285	143	50.2%	75.5%	71.6%	3.9%						

**Three Year Averages**

Year Class Entered	Average Class Size (Cohort)	Avg # of Incoming (Non-Pell)	Percent Pell Eligible	% Returned as *								
				Second Year			Third Year			Fourth Year		
				<i>Non Pell</i>	<i>Cohort</i>	<i>Difference</i>	<i>Non Pell</i>	<i>Cohort</i>	<i>Difference</i>	<i>Non Pell</i>	<i>Cohort</i>	<i>Difference</i>
10 - 12	295	160	53.1%	81.0%	77.1%	4.0%	68.1%	63.8%	4.3%	63.8%	59.7%	4.1%
13 - 15	315	171	54.2%	77.3%	75.0%	2.3%	65.6%	62.6%	3.0%	60.2%	56.5%	3.6%
16 - 18	276	145	54.4%	75.6%	71.3%	4.3%						

**NOTES**

\* Percent returned is based on the number of full-time students in the Freshmen class. For example, if there were 250 Freshmen and 175 students returned for their second year, the second year retention would be 70%; if 150 returned for there third year the third year rate would be 60% (of the original 250); if 125 returned for there fourth year the fourth year rate would be 50%.

Number and Percent Non-Pell Eligible = Students that were NOT eligible in first year enrolled.



**Massachusetts College of Liberal Arts**  
**Freshmen Class Retention for Pell Eligible Students - Pell Eligible First Year**

**Yearly Totals**

Year Class Entered	Number In Class (Total)	Number Pell Eligible (Pell)	Percent Pell Eligible	% Returned as *								
				Second Year			Third Year			Fourth Year		
				<i>Pell</i>	<i>Total</i>	<i>Difference</i>	<i>Pell</i>	<i>Total</i>	<i>Difference</i>	<i>Pell</i>	<i>Total</i>	<i>Difference</i>
Fall 2011	306	132	43.1%	71.2%	74.5%	-3.3%	59.8%	62.1%	-2.2%	55.3%	58.8%	-3.5%
Fall 2012	308	148	48.1%	71.6%	78.6%	-6.9%	58.1%	63.0%	-4.9%	53.4%	57.8%	-4.4%
Fall 2013	271	125	46.1%	74.4%	78.2%	-3.8%	58.4%	66.8%	-8.4%	56.0%	62.7%	-6.7%
Fall 2014	351	163	46.4%	74.8%	74.4%	0.5%	59.5%	60.4%	-0.9%	52.1%	53.8%	-1.7%
Fall 2015	269	121	45.0%	74.4%	78.8%	-4.4%	57.0%	66.9%	-9.9%	49.6%	59.9%	-10.3%
Fall 2016	325	149	45.8%	67.8%	72.6%	-4.8%	60.4%	61.5%	-1.1%	54.4%	56.6%	-2.3%
Fall 2017	287	132	46.0%	65.9%	70.0%	-4.1%	51.5%	57.5%	-6.0%	45.5%	50.5%	-5.1%
Fall 2018	257	120	46.7%	65.8%	72.4%	-6.5%	55.8%	63.8%	-8.0%			
Fall 2019	285	142	49.8%	67.6%	71.6%	-4.0%						

**Three Year Averages**

Year Class Entered	Average Class Size (Cohort)	Avg # of Incoming (Pell)	Percent Pell Eligible	% Returned as *								
				Second Year			Third Year			Fourth Year		
				<i>Pell</i>	<i>Cohort</i>	<i>Difference</i>	<i>Pell</i>	<i>Cohort</i>	<i>Difference</i>	<i>Pell</i>	<i>Cohort</i>	<i>Difference</i>
11 - 13	295	135	46.9%	72.3%	77.1%	-4.7%	58.8%	63.8%	-5.1%	54.8%	59.7%	-4.8%
14 - 16	315	144	45.8%	72.3%	75.0%	-2.7%	59.1%	62.6%	-3.5%	52.2%	56.5%	-4.3%
17 - 19	276	131	45.6%	66.5%	71.3%	-4.8%						

**NOTES**

\* Percent returned is based on the number of full-time students in the Freshmen class. For example, if there were 250 Freshmen and 175 students returned for their second year, the second year retention would be 70%; if 150 returned for their third year the third year rate would be 60% (of the original 250); if 125 returned for their fourth year the fourth year rate would be 50%.

Number and Percent Pell Eligible = Students that were eligible in first year enrolled.

**Massachusetts College of Liberal Arts**  
**Transfer Class Retention and Graduation Rates**

**Yearly Totals**

Year Class Entered	Number In Class (Cohort)	% Returned as *			Cumulative % Graduated			
		<i>Second Year</i>	<i>Third Year</i>	<i>Fourth Year</i>	<i>After 2 years</i>	<i>After 3 years</i>	<i>After 4 years</i>	<i>After 5 years</i>
Fall 2011	158	79.7%	46.2%	18.4%	20.3%	48.7%	63.3%	68.4%
Fall 2012	117	80.3%	50.4%	8.5%	20.5%	57.3%	65.0%	66.7%
Fall 2013	111	73.9%	39.6%	9.9%	23.4%	53.2%	62.2%	64.0%
Fall 2014	125	77.6%	39.2%	7.2%	28.0%	57.6%	64.8%	66.4%
Fall 2015	105	79.0%	43.8%	16.2%	24.8%	58.1%	70.5%	73.3%
Fall 2016	96	74.0%	45.8%	7.3%	21.9%	56.3%	63.5%	
Fall 2017	103	68.9%	35.9%	9.7%	26.2%	51.5%		
Fall 2018	114	52.6%	27.2%		18.4%			
Fall 2019	144	56.3%						

Year Class Entered	Average Class Size (Cohort)	% Returned as *			Cumulative % Graduated			
		<i>Second Year</i>	<i>Third Year</i>	<i>Fourth Year</i>	<i>After 2 years</i>	<i>After 3 years</i>	<i>After 4 years</i>	<i>After 5 years</i>
11 - 13	118	85.6%	49.9%	14.2%	23.2%	57.5%	69.4%	72.8%
14 - 16	109	77.0%	42.6%	10.1%	25.2%	57.4%	66.3%	
17 - 19	120	58.7%						

**NOTES**

\* Percent returned is based on the number of **full-time** students in the Transfer class. For example, if there were 100 Transfer and 75 students returned for their second year, the second year retention would be 75%; if 55 returned for there third year the third year rate would be 55% (of the original 100); if 20 returned for there fourth year the fourth year rate

# Section E

# Graduates

*Massachusetts College of Liberal Arts***GRADUATES  
MAJOR**

<b>Bachelor Degrees</b>	<b>FY 2016</b>	<b>FY 2017</b>	<b>FY 2018</b>	<b>FY 2019</b>	<b>FY 2020</b>
Art	5	6	5	3	9
Arts Management	11	17	7	16	11
Athletic Training	4	4	3	2	2
Biology	40	26	15	11	8
Business Administration	63	49	65	45	49
Chemistry	6	3	3	2	1
Communications	----	----	----	----	7
Community Health	----	----	----	1	0
Computer Science	21	13	11	6	19
Education	8	11	9	12	16
English Communications	47	43	55	53	55
Environmental Studies	6	6	12	6	10
Health Sciences	----	----	5	12	16
History	16	17	10	7	11
Interdisciplinary Studies	37	51	58	51	52
Mathematics	8	3	5	4	3
Performing Arts	9	19	7	13	14
Philosophy	5	1	1	1	5
Physics	5	1	2	5	4
Political Science	3	4	4	3	7
Psychology	33	43	39	30	38
Radiologic Science	----	----	----	----	11
Sociology	39	34	30	16	27

*Massachusetts College of Liberal Arts***GRADUATES  
MAJOR**

<b>Master Degrees</b>	<b>FY 2016</b>	<b>FY 2017</b>	<b>FY 2018</b>	<b>FY 2019</b>	<b>FY 2020</b>
Business Administration	8	18	16	8	19
Education	20	20	24	22	18

<b>Certificate of Advanced Graduate Studies Degrees</b>	<b>FY 2016</b>	<b>FY 2017</b>	<b>FY 2018</b>	<b>FY 2019</b>	<b>FY 2020</b>
Education	7	18	10	19	9

---- = Program not offered

*Massachusetts College of Liberal Arts***GRADUATES  
GENDER BREAKDOWN**

<b>Bachelor Degree</b>	<b>FY 2016</b>	<b>FY 2017</b>	<b>FY 2018</b>	<b>FY 2019</b>	<b>FY 2020</b>
Female	204	231	216	196	236
Male	141	119	128	102	115
Not Reported	0	1	2	1	1

<b>Master of Business Administration</b>	<b>FY 2016</b>	<b>FY 2017</b>	<b>FY 2018</b>	<b>FY 2019</b>	<b>FY 2020</b>
Female	4	13	17	4	11
Male	4	7	6	4	8
Not Reported	0	0	1	0	0

<b>Master of Education</b>	<b>FY 2016</b>	<b>FY 2017</b>	<b>FY 2018</b>	<b>FY 2019</b>	<b>FY 2020</b>
Female	18	10	9	17	16
Male	2	8	4	5	2
Not Reported	0	0	0	0	0

<b>Certificate of Advanced Graduate Studies</b>	<b>FY 2016</b>	<b>FY 2017</b>	<b>FY 2018</b>	<b>FY 2019</b>	<b>FY 2020</b>
Female	2	13	5	10	5
Male	5	5	5	8	4
Not Reported	0	0	0	1	0

-- = Degree not offered

*Massachusetts College of Liberal Arts***GRADUATES  
ETHNIC BREAKDOWN**

<b>Bachelor Degree</b>	<b>FY 2016</b>	<b>FY 2017</b>	<b>FY 2018</b>	<b>FY 2019</b>	<b>FY 2020</b>
Non-Resident Non-Citizen	0	0	0	0	0
Minority	69	61	72	61	82
Non-Minority	264	280	260	229	257
Not-Reported	12	10	14	9	13

<b>Master of Business Administration</b>	<b>FY 2016</b>	<b>FY 2017</b>	<b>FY 2018</b>	<b>FY 2019</b>	<b>FY 2020</b>
Non-Resident Non-Citizen	0	0	0	0	0
Minority	0	1	0	0	6
Non-Minority	8	18	13	7	12
Not-Reported	0	1	3	1	1

<b>Master of Education</b>	<b>FY 2016</b>	<b>FY 2017</b>	<b>FY 2018</b>	<b>FY 2019</b>	<b>FY 2020</b>
Non-Resident Non-Citizen	0	0	0	0	0
Minority	2	2	1	0	1
Non-Minority	18	16	22	22	14
Not-Reported	0	0	1	0	3

<b>Certificate of Advanced Graduate Studies</b>	<b>FY 2016</b>	<b>FY 2017</b>	<b>FY 2018</b>	<b>FY 2019</b>	<b>FY 2020</b>
Non-Resident Non-Citizen	0	0	0	0	0
Minority	1	3	0	0	1
Non-Minority	6	15	9	18	8
Not-Reported	0	0	1	1	0

-- = Degree not offered

# **Section F**

# **Admissions**



*Massachusetts College of Liberal Arts***FIRST-TIME FRESHMEN  
AND TRANSFERS**

<b>Term</b>	<b>First Time Freshmen</b>	<b>Transfers</b>
Fall 2011	308	188
Fall 2012	313	143
Fall 2013	275	128
Fall 2014	352	164
Fall 2015	270	144
Fall 2016	327	130
Fall 2017	289	134
Fall 2018	262	114
Fall 2019	285	157
Fall 2020	171	75

*Massachusetts College of Liberal Arts***NEW STUDENT BREAKDOWN**

	<b>Fall 2016</b>	<b>Fall 2017</b>	<b>Fall 2018</b>	<b>Fall 2019</b>	<b>Fall 2020</b>
--	------------------	------------------	------------------	------------------	------------------

<b>Applicants</b>					
First-Time Freshmen	2,013	1,946	1,931	1,754	1,355
Transfer	239	275	242	361	179

<b>Accepted</b>					
First-Time Freshmen	1,551	1,494	1,651	1,342	1,188
Transfer	222	263	228	341	171

<b>Enrolled</b>					
First-Time Freshmen	327	289	262	285	171
Transfer	130	134	114	157	75

<b>Yield Rate</b>					
First-Time Freshmen	21.1%	19.3%	15.9%	21.2%	14.4%
Transfer	58.6%	51.0%	43.5%	46.0%	43.9%

*Massachusetts College of Liberal Arts*

**DISTRIBUTION OF NEW STUDENT ENROLLMENT  
BY GENDER**

<b>First Time Freshmen</b>					
	Fall 2016	Fall 2017	Fall 2018	Fall 2019	Fall 2020
Male	122	108	104	117	67
Female	203	181	158	168	104
Not Reported	2	0	0	0	0
<b>Total</b>	<b>327</b>	<b>289</b>	<b>262</b>	<b>285</b>	<b>171</b>
% Male	37.3%	37.3%	39.7%	41.1%	39.2%
% Female	62.1%	62.7%	60.3%	59.9%	60.8%

<b>Transfer</b>					
	Fall 2016	Fall 2017	Fall 2018	Fall 2019	Fall 2020
Male	57	53	51	58	27
Female	73	81	63	97	47
Not Reported	0	0	0	2	1
<b>Total</b>	<b>130</b>	<b>134</b>	<b>114</b>	<b>157</b>	<b>75</b>
% Male	43.8%	39.6%	44.7%	36.9%	36.0%
% Female	56.2%	60.4%	55.3%	61.8%	62.7%

*Massachusetts College of Liberal Arts*

**UNDERGRADUATE NEW STUDENT  
ETHNIC ENROLLMENT TRENDS**

Type	Ethnic	Fall 2016	Fall 2017	Fall 2018	Fall 2019	Fall 2020
<b>First Time Freshmen</b>	Non-Resident Non-Citizen	1	0	1	0	0
	Minority	83	72	78	94	51
	Non-Minority	234	206	172	179	116
	Not-Reported	9	11	11	12	4
	<b>Total</b>	<b>327</b>	<b>289</b>	<b>262</b>	<b>285</b>	<b>171</b>
	<b>Percent Minority</b>	<b>25.4%</b>	<b>24.9%</b>	<b>29.7%</b>	<b>33.0%</b>	<b>29.8%</b>

Type	Ethnic	Fall 2016	Fall 2017	Fall 2018	Fall 2019	Fall 2020
<b>Transfers</b>	Non-Resident Non-Citizen	5	5	4	3	0
	Minority	15	36	27	42	15
	Non-Minority	108	89	78	109	57
	Not-Reported	2	4	5	3	3
	<b>Total</b>	<b>130</b>	<b>134</b>	<b>114</b>	<b>157</b>	<b>75</b>
	<b>Percent Minority</b>	<b>11.5%</b>	<b>26.9%</b>	<b>23.7%</b>	<b>26.8%</b>	<b>20.0%</b>

*Massachusetts College of Liberal Arts*

**DISTRIBUTION OF FIRST-TIME FRESHMEN  
AND TRANSFERS  
BY HOME STATE**

**First-Time Freshmen**

STATE	Fall 2016	Fall 2017	Fall 2018	Fall 2019	Fall 2020
Massachusetts	215	223	189	179	104
New York	67	37	38	61	35
Vermont	17	6	13	20	14
Other New England	18	15	18	16	10
Other States or International	10	8	4	9	8
<b>TOTALS</b>	<b>327</b>	<b>289</b>	<b>262</b>	<b>285</b>	<b>171</b>

**Transfers**

STATE	Fall 2016	Fall 2017	Fall 2018	Fall 2019	Fall 2020
Massachusetts	100	104	85	62	57
New York	16	10	17	37	5
Vermont	9	4	4	31	5
Other New England	0	6	3	9	6
Other States or International	5	10	5	18	2
<b>TOTALS</b>	<b>130</b>	<b>134</b>	<b>114</b>	<b>157</b>	<b>75</b>

*Massachusetts College of Liberal Arts*

**FIRST-TIME FRESHMAN  
HIGH SCHOOL GPA**

<b>Student Count</b>	<b>Fall 2016</b>	<b>Fall 2017</b>	<b>Fall 2018</b>	<b>Fall 2019</b>	<b>Fall 2020</b>
Home School / GED	2	2	1	0	0
2.00 - 2.24	7	7	2	9	4
2.25 - 2.49	28	24	23	25	9
2.50 - 2.74	52	43	41	31	15
2.75- 2.99	48	40	33	38	26
3.00 - 3.24	63	49	46	65	36
3.25 - 3.49	34	46	43	38	18
3.50 - 3.74	42	30	28	30	15
Greater than 3.75	51	48	45	49	48

<b>Percent of Students</b>	<b>Fall 2016</b>	<b>Fall 2017</b>	<b>Fall 2018</b>	<b>Fall 2019</b>	<b>Fall 2020</b>
Home School / GED	0.6%	0.7%	0.4%	0.0%	0.0%
2.00 - 2.24	2.1%	2.4%	0.8%	3.2%	2.3%
2.25 - 2.49	8.6%	8.3%	8.8%	8.8%	5.3%
2.50 - 2.74	15.9%	14.9%	15.6%	10.9%	8.8%
2.72- 2.99	14.7%	13.8%	12.6%	13.3%	15.2%
3.00 - 3.24	19.3%	17.0%	17.6%	22.8%	21.1%
3.24 - 3.49	10.4%	15.9%	16.4%	13.3%	10.5%
3.50 - 3.74	12.8%	10.4%	10.7%	10.5%	8.8%
Greater than 3.75	15.6%	16.6%	17.2%	17.2%	28.1%

*Massachusetts College of Liberal Arts*

**FIRST-TIME FRESHMAN  
SAT SCORES**

<b>Student Count</b>	<b>Fall 2016</b>	<b>Fall 2017*</b>	<b>Fall 2018</b>	<b>Fall 2019</b>	<b>Fall 2020**</b>
ACT / Not Required	32	26	21	34	7
Old SAT Score	---	18	12	1	---
Less than 920	77	21	23	33	22
920 - 960	32	27	23	34	10
970 - 1000	32	22	20	25	17
1010 - 1040	28	25	27	27	17
1050 - 1080	24	35	28	27	12
1090 - 1120	29	24	23	24	13
Greater than 1130	73	91	85	80	50

<b>Percent of Students</b>	<b>Fall 2016</b>	<b>Fall 2017*</b>	<b>Fall 2018</b>	<b>Fall 2019</b>	<b>Fall 2020**</b>
ACT / Not Required	9.8%	9.0%	8.0%	11.9%	4.7%
Old SAT Score	---	6.2%	4.6%	0.4%	---
Less than 920	23.5%	7.3%	8.8%	11.6%	14.9%
920 - 960	9.8%	9.3%	8.8%	11.9%	6.8%
970 - 1000	9.8%	7.6%	7.6%	8.8%	11.5%
1010 - 1040	8.6%	8.7%	10.3%	9.5%	11.5%
1050 - 1080	7.3%	12.1%	10.7%	9.5%	8.1%
1090 - 1120	8.9%	8.3%	8.8%	8.4%	8.8%
Greater than 1130	22.3%	31.5%	32.4%	28.1%	33.8%

\* Fall 2017 Students entered under the new SAT Test

\*\* Due to the COVID 19 pandemic students were not required to submit SAT/ACT scores

*Massachusetts College of Liberal Arts*

**TRANSFER  
GPA PROFILE**

<b>Count</b>	<b>Fall 2016</b>	<b>Fall 2017</b>	<b>Fall 2018</b>	<b>Fall 2019</b>	<b>Fall 2020</b>
2.00 to 2.24	8	5	8	11	4
2.25 to 2.49	6	14	16	18	10
2.50 to 2.74	29	16	14	19	9
2.75 to 2.99	19	22	10	22	9
3.00 to 3.24	19	28	18	22	13
3.25 to 3.49	21	17	18	25	10
3.50 to 3.74	14	14	13	21	12
3.75 or Over	14	18	17	19	8

<b>Percentage</b>	<b>Fall 2016</b>	<b>Fall 2017</b>	<b>Fall 2018</b>	<b>Fall 2019</b>	<b>Fall 2020</b>
2.00 to 2.24	6.2%	3.7%	7.0%	7.0%	5.3%
2.25 to 2.49	4.6%	10.4%	14.0%	11.5%	13.3%
2.50 to 2.74	22.3%	11.9%	12.3%	12.1%	12.0%
2.75 to 2.99	14.6%	16.4%	8.8%	14.0%	12.0%
3.00 to 3.24	14.6%	20.9%	15.8%	14.0%	17.3%
3.25 to 3.49	16.2%	12.7%	15.8%	15.9%	13.3%
3.50 to 3.74	10.8%	10.4%	11.4%	13.4%	16.0%
3.75 or Over	10.8%	13.4%	14.9%	12.1%	10.7%



**Section G**

**Faculty and  
Staff**

*Massachusetts College of Liberal Arts*

**DISTRIBUTION OF EMPLOYEES  
BY CATEGORY \***  
**IPEDS Full-Time and Part-Time Employees**

<b>Full Time</b>	<b>2016-17</b>	<b>2017-18</b>	<b>2018-19</b>	<b>2019-20</b>	<b>2020-21</b>
Faculty	91	87	90	89	87
Administrative	49	47	49	49	49
Professional	63	65	67	72	61
Clerical and Technical	44	39	45	43	43
Maintenance	59	56	60	60	59
<b>Total Full Time</b>	<b>306</b>	<b>294</b>	<b>311</b>	<b>313</b>	<b>299</b>

<b>Part Time</b>	<b>2016-17</b>	<b>2017-18</b>	<b>2018-19</b>	<b>2019-20</b>	<b>2020-21</b>
Faculty	75	79	82	86	48
Professional	35	30	28	36	23
Clerical and Technical	10	9	8	10	3
Maintenance	0	1	1	2	0
<b>Total Part Time</b>	<b>120</b>	<b>119</b>	<b>119</b>	<b>134</b>	<b>74</b>

*\* Please see data definition section for employee categories definitions*

*Massachusetts College of Liberal Arts***Full Time Faculty  
by Department**

<b>Department</b>	<b>2016F</b>	<b>2017F</b>	<b>2018F</b>	<b>2019F</b>	<b>2020F</b>
Biology	8	9	9	10	9
Business Administration	8	8	8	7	6
Chemistry	3	3	3	3	3
Computer Science	4	3	3	4	3
Education	6	7	4	5	5
English Communications	14	12	13	10	11
Environmental Studies	3	3	3	3	3
Fine & Performing Arts	10	9	10	10	10
History	6	6	6	5	6
Language, Interdisciplinary Studies, Philosophy	7	7	8	8	7
Mathematics	4	4	4	4	4
Physics	2	3	4	3	3
Psychology	7	6	7	8	7
Radiologic Sciences	----	----	----	3	3
Sociology	9	7	8	6	7
<b>Total</b>	<b>91</b>	<b>87</b>	<b>90</b>	<b>89</b>	<b>87</b>

Notes: Includes one year and one semester terminal faculty

# **Section H**

# **Financial**

*Massachusetts College of Liberal Arts*

**REVENUE AND EXPENSES**

	<b><u>Revenues</u></b>		
	<b>Fiscal Year 2018</b>	<b>Fiscal Year 2019</b>	<b>Fiscal Year 2020</b>
<b>Operating Revenues</b>			
Tuition and Fees	\$15,041,472	\$14,501,828	\$15,341,267
Residence and Dining Fees	\$8,076,303	\$7,804,273	\$6,787,391
Less: Scholarship Allowances	(\$5,312,365)	(\$5,802,770)	(\$6,124,775)
<i>Net Student Fees</i>	<i>\$17,805,410</i>	<i>\$16,503,331</i>	<i>\$16,003,883</i>
Grants and Contracts	\$5,992,334	\$5,688,772	\$6,242,830
Other Operating Revenues	\$1,409,283	\$1,709,874	\$1,414,385
<b>Total Operating Revenues</b>	<b>\$25,207,027</b>	<b>\$23,901,977</b>	<b>\$23,661,098</b>
<b>Non-Operating Revenues</b>			
Federal Grants			\$235,920
State Appropriations	\$22,123,685	\$24,230,898	\$24,948,435
Net Investment Income	\$106,153	\$146,618	\$150,047
Other Revenues MSCBA			\$113,477
Loss on disposition of assets			(\$121,660)
Interest Expense	(\$143,445)	(\$135,975)	(\$164,121)
<b>Total Non-Operating Revenues</b>	<b>\$22,086,393</b>	<b>\$24,241,541</b>	<b>\$25,162,098</b>
Capital Appropriations	\$1,688,540	\$362,005	\$1,519,571
<b>Total Revenues</b>	<b>\$48,981,960</b>	<b>\$48,505,523</b>	<b>\$50,342,767</b>

*Massachusetts College of Liberal Arts*

**REVENUE AND EXPENSES**

**Expenses**

	<b>Fiscal Year 2018</b>	<b>Fiscal Year 2019</b>	<b>Fiscal Year 2020</b>
<b>Operating Expenses</b>			
Instruction	\$14,472,871	\$14,726,620	\$14,826,123
Academic Support	\$5,028,631	\$4,912,699	\$4,618,772
Student Services	\$5,810,794	\$6,273,029	\$5,801,469
Scholarships and Fellowships	\$1,093,628	\$1,233,843	\$1,991,598
Public Service	\$4,081		
Auxiliary Enterprises	\$8,282,918	\$8,097,058	\$7,417,089
Operation and Maintenance of Plant	\$4,520,349	\$5,016,234	\$5,038,335
Depreciation	\$4,117,797	\$3,767,367	\$3,528,962
Institutional Support	\$7,796,589	\$8,157,862	\$8,459,606
<b>Total Operating Expenses</b>	<b>\$51,127,658</b>	<b>\$52,624,521</b>	<b>\$51,681,954</b>

Fiscal Year 2018 = July 1, 2017 to June 30, 2018

Fiscal Year 2019 = July 1, 2018 to June 30, 2019

Fiscal Year 2020 = July 1, 2019 to June 30, 2020

*Audits conducted by O'Conner & Drew P.C.*

*Massachusetts College of Liberal Arts*

**RESIDENT  
STUDENT CHARGES**

<b>In State</b>	<b>2016-17</b>	<b>2017-18</b>	<b>2018-19</b>	<b>2019-20</b>	<b>2020-21</b>
Tuition	\$1,030	\$1,030	\$1,030	\$1,030	\$1,030
Mandatory Fees	\$8,645	\$8,905	\$9,329	\$9,700	\$9,976
Room *	\$5,810	\$6,080	\$6,380	\$6,680	\$7,196
Board	\$4,328	\$4,474	\$4,630	\$4,780	\$4,641
Technology Fee	\$400	\$400	\$400	\$400	\$400
<b>Total</b>	<b>\$20,213</b>	<b>\$20,889</b>	<b>\$21,769</b>	<b>\$22,590</b>	<b>\$23,243</b>

<b>Out of State</b>	<b>2016-17</b>	<b>2017-18</b>	<b>2018-19</b>	<b>2019-20</b>	<b>2020-21</b>
Tuition	\$9,975	\$9,975	\$9,975	\$9,975	\$9,975
Mandatory Fees	\$8,645	\$8,905	\$9,329	\$9,700	\$9,976
Room *	\$5,810	\$6,080	\$6,380	\$6,680	\$7,196
Board	\$4,328	\$4,474	\$4,630	\$4,780	\$4,641
Technology Fee	\$400	\$400	\$400	\$400	\$400
<b>Total</b>	<b>\$29,158</b>	<b>\$29,834</b>	<b>\$30,714</b>	<b>\$31,535</b>	<b>\$32,188</b>

Room is based on double occupancy in Berkshire Towers  
 2020-21 Room and Board adjusted due to COVID-19

# **Section I**

# **Course**

# **Discipline**



*Massachusetts College of Liberal Arts***BREAKDOWN OF UNDERGRADUATE  
CREDIT HOURS BY COURSE DISCIPLINE**

<b>Discipline</b>	<b>Fall 2016</b>	<b>Fall 2017</b>	<b>Fall 2018</b>	<b>Fall 2019</b>	<b>Fall 2020</b>
Anthropology	456	387	377	336	351
Art	306	423	309	297	282
Art History	---	---	117	150	105
Art Management	402	502	490	456	415
Athletic Training	105	97	103	59	45
Biology	1,055	1,406	1,218	1,323	1,045
Business Administration	2,031	1,857	1,458	1,655	1,203
Chemistry	463	425	478	447	439
College Academic Program Sharing	0	0	0	0	0
Computer Science	647	704	494	675	756
COPLAC Digital	---	12	6	0	0
Core Capstone	441	462	444	369	285
Core Computer Technology	51	0	0	0	0
Core Creative Arts	489	279	216	150	141
Core Human Heritage	117	60	0	0	0
Core Science and Technology	246	201	216	123	129
Core Self and Society	138	123	123	147	117
Dance	---	24	45	42	0
Economics	405	357	402	354	294
Education	503	316	420	316	293
English	3,358	3,277	2,793	2,683	1,433
Entrepreneurship	---	---	15	30	21
Environmental Studies	235	418	277	260	233
Exchange	80	9	0	4	3
Fine and Performing Arts	181	47	45	42	3
French	102	90	60	60	33
Geography/Earth Science	108	109	57	95	65

*Massachusetts College of Liberal Arts***BREAKDOWN OF UNDERGRADUATE  
CREDIT HOURS BY COURSE DISCIPLINE**

<b>Discipline</b>	<b>Fall 2016</b>	<b>Fall 2017</b>	<b>Fall 2018</b>	<b>Fall 2019</b>	<b>Fall 2020</b>
Health Care	---	---	---	16	0
Health Sciences	---	---	59	179	245
History	927	952	814	927	802
Honors	128	115	111	271	258
Interdisciplinary Studies	636	648	679	594	390
Italian	0	0	0	0	0
Mathematics	1,008	1,008	825	1,023	718
Modern Language	6	3	6	0	3
Music	439	459	531	558	292
National Student Exchange	36	28	49	0	0
Philosophy	477	423	366	360	177
Physical Education	272	250	232	237	380
Physics	266	276	333	324	232
Political Science	405	393	321	396	181
Psychology	1,591	1,669	1,630	1,455	1,212
Radiologic Science	---	---	---	338	182
Radiologic Technology	---	---	---	---	99
Skills	87	39	48	66	0
Social Work	368	360	345	294	360
Sociology	914	669	636	696	594
Spanish	270	243	201	231	144
Study Aboard	90	100	147	90	0
Theatre	337	361	494	534	444
Travel	0	0	0	24	0
Women and Gender Studies	54	30	54	57	54
<b>Total Credits</b>	<b>20,230</b>	<b>19,611</b>	<b>18,041</b>	<b>18,473</b>	<b>14,926</b>

*Massachusetts College of Liberal Arts***BREAKDOWN OF UNDERGRADUATE  
ENROLLMENT BY COURSE DISCIPLINE**

<b>Discipline</b>	<b>Fall 2016</b>	<b>Fall 2017</b>	<b>Fall 2018</b>	<b>Fall 2019</b>	<b>Fall 2020</b>
Anthropology	152	129	126	112	117
Art	102	141	103	99	83
Art History	---	---	39	50	35
Art Management	134	172	170	156	148
Athletic Training	55	48	47	28	18
Biology	324	432	405	460	343
Business Administration	677	619	485	550	401
Chemistry	119	109	121	114	111
College Academic Program Sharing	0	0	0	0	0
Computer Science	220	238	170	218	248
COPLAC Digital	---	4	2	0	0
Core Capstone	147	154	148	123	95
Core Computer Technology	17	0	0	0	0
Core Creative Arts	163	93	72	50	47
Core Human Heritage	39	20	0	0	0
Core Science and Technology	82	67	65	41	43
Core Self and Society	46	41	41	49	39
Dance	---	8	15	14	0
Economics	135	119	134	118	98
Education	156	108	146	94	97
English	1,114	1,087	921	866	478
Entrepreneurship	---	---	5	10	7
Environmental Studies	66	120	81	87	75
Exchange	6	3	0	1	1
Fine and Performing Arts	55	21	15	14	1
French	34	30	20	20	11
Geography/Earth Science	33	33	17	28	19

*Massachusetts College of Liberal Arts***BREAKDOWN OF UNDERGRADUATE  
ENROLLMENT BY COURSE DISCIPLINE**

<b>Discipline</b>	<b>Fall 2016</b>	<b>Fall 2017</b>	<b>Fall 2018</b>	<b>Fall 2019</b>	<b>Fall 2020</b>
Health Care	---	---	---	4	0
Health Sciences	---	---	21	61	83
History	315	322	272	317	276
Honors	56	43	45	99	90
Interdisciplinary Studies	219	222	226	199	130
Italian	0	0	0	0	0
Mathematics	336	336	275	341	238
Modern Language	2	1	2	0	1
Music	157	172	190	197	97
National Student Exchange	2	2	3	0	0
Philosophy	159	141	122	120	59
Physical Education	217	198	182	177	190
Physics	80	79	102	94	66
Political Science	137	131	109	136	59
Psychology	503	544	547	490	401
Radiologic Science	---	---	---	94	55
Radiologic Technology	---	---	---	---	36
Skills	29	13	16	22	0
Social Work	122	118	115	94	120
Sociology	304	223	212	232	198
Spanish	90	81	67	77	48
Study Aboard	5	7	11	5	0
Theatre	135	147	202	178	148
Travel	0	0	0	8	0
Women and Gender Studies	18	10	17	19	18
<b>Total Enrollments (<i>Seats</i>)</b>	<b>6,762</b>	<b>6,586</b>	<b>6,084</b>	<b>6,266</b>	<b>4,970</b>

# **Section J**

# **Financial**

# **Aid**

*Massachusetts College of Liberal Arts*

**Aid Awarded  
by Source**

<b>Source</b>	<b>Type</b>	<b>2015-2016</b>	<b>2016-2017</b>	<b>2017-2018</b>	<b>2018-2019</b>	<b>2019-2020</b>
Federal	Loans	\$8,991,253	\$8,981,961	\$8,625,250	\$7,749,569	\$7,766,760
	Scholarship/Grants	\$3,055,966	\$2,939,484	\$3,047,508	\$2,809,410	\$2,770,518
	Waivers	\$18,950	\$8,945	\$18,920	\$9,975	\$515
	Work Study	\$341,056	\$353,846	\$306,969	\$377,994	\$316,316
	<b>Total</b>	<b>\$12,407,224</b>	<b>\$12,284,235</b>	<b>\$11,998,647</b>	<b>\$10,946,948</b>	<b>\$10,854,109</b>
Institution	Scholarship/Grants	\$1,831,614	\$1,963,045	\$1,965,285	\$2,656,229	\$3,511,315
	Waivers	\$190,379	\$250,261	\$229,875	\$252,045	\$245,476
	<b>Total</b>	<b>\$2,021,993</b>	<b>\$2,213,306</b>	<b>\$2,195,160</b>	<b>\$2,908,274</b>	<b>\$3,756,791</b>
Foundation	Scholarship/Grants	\$259,442	\$278,930	\$264,871	\$273,979	\$310,813
State	Loans	\$75,000	\$75,000	\$51,816	\$58,500	\$66,795
	Scholarship/Grants	\$1,157,999	\$1,110,169	\$1,010,048	\$1,138,921	\$1,122,704
	Waivers	\$619,390	\$679,323	\$713,765	\$623,288	\$601,938
	<b>Total</b>	<b>\$1,852,388</b>	<b>\$1,864,492</b>	<b>\$1,775,628</b>	<b>\$1,820,709</b>	<b>\$1,791,437</b>
External	Loans	\$1,787,348	\$1,567,501	\$2,008,121	\$1,813,436	\$2,081,229
	Scholarship/Grants	\$615,365	\$646,419	\$658,829	\$627,867	\$719,128
	<b>Total</b>	<b>\$2,402,713</b>	<b>\$2,213,920</b>	<b>\$2,666,950</b>	<b>\$2,441,303</b>	<b>\$2,800,357</b>
<b>Grand Total</b>		<b>\$18,943,762</b>	<b>\$18,854,883</b>	<b>\$18,901,256</b>	<b>\$18,391,213</b>	<b>\$19,513,511</b>

*Massachusetts College of Liberal Arts*

**Aid Awarded  
by Type**

<b>Type</b>	<b>Source</b>	<b>2015-2016</b>	<b>2016-2017</b>	<b>2017-2018</b>	<b>2018-2019</b>	<b>2019-2020</b>
Loans	Federal	\$8,991,253	\$8,981,961	\$8,625,250	\$7,749,569	\$7,766,760
	State	\$75,000	\$75,000	\$51,816	\$58,500	\$66,795
	External	\$1,787,348	\$1,567,501	\$2,008,121	\$1,813,436	\$2,081,229
	<b>Total</b>	<b>\$10,853,601</b>	<b>\$10,624,462</b>	<b>\$10,685,187</b>	<b>\$9,621,505</b>	<b>\$9,914,784</b>
Scholarship/Grants	Federal	\$3,055,966	\$2,939,484	\$3,047,508	\$2,809,410	\$2,770,518
	Foundation	\$259,442	\$278,930	\$264,871	\$273,979	\$310,813
	Institution	\$1,831,614	\$1,963,045	\$1,965,285	\$2,656,229	\$3,511,315
	State	\$1,157,999	\$1,110,169	\$1,010,048	\$1,138,921	\$1,122,704
	External	\$615,365	\$646,419	\$658,829	\$627,867	\$719,128
<b>Total</b>	<b>\$6,920,386</b>	<b>\$6,938,047</b>	<b>\$6,946,540</b>	<b>\$7,506,406</b>	<b>\$8,434,478</b>	
Waivers	Federal	\$18,950	\$8,945	\$18,920	\$9,975	\$515
	Institution	\$190,379	\$250,261	\$229,875	\$252,045	\$245,476
	State	\$619,390	\$679,323	\$713,765	\$623,288	\$601,938
	<b>Total</b>	<b>\$828,719</b>	<b>\$938,529</b>	<b>\$962,560</b>	<b>\$885,308</b>	<b>\$847,929</b>
Work Study	Federal	\$341,056	\$353,846	\$306,969	\$377,994	\$316,316
<b>Grand Total</b>		<b>\$18,943,762</b>	<b>\$18,854,883</b>	<b>\$18,901,256</b>	<b>\$18,391,213</b>	<b>\$19,513,511</b>

*Massachusetts College of Liberal Arts*

**Undergraduate Aid  
Profile**

<b>Source</b>	<b>2015-2016</b>		<b>2016-2017</b>		<b>2017-2018</b>		<b>2018-2019</b>		<b>2019-2020</b>	
Undergraduate Enrollment ( <i>Fall Term</i> )	1,423	----	1,408	----	1,423	----	1,408	----	1,278	----
<b>Scholarship/Grant</b>	<b>1,017</b>	<b>71.5%</b>	<b>1,061</b>	<b>75.4%</b>	<b>1,017</b>	<b>71.5%</b>	<b>1,061</b>	<b>75.4%</b>	<b>1,060</b>	<b>82.9%</b>
Federal Scholarship/Grant	673	47.3%	654	46.4%	673	47.3%	654	46.4%	553	43.3%
<i>Pell Grant</i>	<i>663</i>	<i>46.6%</i>	<i>645</i>	<i>45.8%</i>	<i>663</i>	<i>46.6%</i>	<i>645</i>	<i>45.8%</i>	<i>550</i>	<i>43.0%</i>
Institutional Scholarship/Grant	631	44.3%	710	50.4%	631	44.3%	710	50.4%	858	67.1%
Foundation Scholarship/Grant	167	11.7%	169	12.0%	167	11.7%	169	12.0%	170	13.3%
State Scholarship/Grant	566	39.8%	550	39.1%	566	39.8%	550	39.1%	459	35.9%
External Scholarship/Grant	183	12.9%	192	13.6%	183	12.9%	192	13.6%	197	15.4%
<b>Loan</b>	<b>1,096</b>	<b>77.0%</b>	<b>1,074</b>	<b>76.3%</b>	<b>1,096</b>	<b>77.0%</b>	<b>1,074</b>	<b>76.3%</b>	<b>929</b>	<b>72.7%</b>
Federal Loan	1,081	76.0%	1,060	75.3%	1,081	76.0%	1,060	75.3%	912	71.4%
State Loan	29	2.0%	28	2.0%	29	2.0%	28	2.0%	14	1.1%
External Loan	159	11.2%	138	9.8%	159	11.2%	138	9.8%	176	13.8%
<b>Waiver</b>	<b>469</b>	<b>33.0%</b>	<b>462</b>	<b>32.8%</b>	<b>469</b>	<b>33.0%</b>	<b>462</b>	<b>32.8%</b>	<b>427</b>	<b>33.4%</b>
Institutional Waiver	28	2.0%	33	2.3%	28	2.0%	33	2.3%	29	2.3%
State Waiver	467	32.8%	461	32.7%	467	32.8%	461	32.7%	426	33.3%
<b>Federal Work Study</b>	<b>195</b>	<b>13.7%</b>	<b>184</b>	<b>13.1%</b>	<b>195</b>	<b>13.7%</b>	<b>184</b>	<b>13.1%</b>	<b>186</b>	<b>14.6%</b>

Note: Includes matriculated students only

Source: Aid Undergraduate Profile

Factbook



# Data Definitions

# **Factbook**

## *Data Definitions*

### **Academic Year**

Fall and Spring semesters, for example AY 12-13 refers to academic year 2012 (Fall) - 2013 (Spring).

### **Accepted**

Admitted by the institution.

### **Administrative**

Individual for whom assignments require management of the institution, or a customarily recognized department or subdivision thereof. Assignments require the performance of work directly related to management policies or general business operations of the institution, department or subdivision.

### **African American**

A person having origins in any of the black racial groups of Africa.

### **ALANA**

Includes students from the following ethnic groups African American, Hispanic (Latino), Asian, Pacific Islanders, American Indian/Alaskan Native, Two or More Races

### **American Indian or Alaska Native**

A person having origins in any of the original peoples of North and South America (including Central America) who maintains cultural identification through tribal affiliation or community attachment.

### **Asian**

A person having origins in any of the original peoples of the Far East, Southeast Asia, or the Indian Subcontinent, including, for example, Cambodia, China, India, Japan, Korea, Malaysia, Pakistan, the Philippine Islands, Thailand, and Vietnam.

### **Awarded aid**

The dollar amounts offered to financial aid applicants.

**Census Date (*Freeze Date*)**

Date, on which official enrollment data is extracted from the student information system. This generally occurs two weeks beyond the last add/drop day.

**Clerical & Technical**

Individual whose assignments typically are associated with clerical activities or are specifically of a secretarial nature. Includes personnel who are responsible for internal and external communications, recording and retrieval of data and/or information and other paperwork required in an office.

- or -

Individuals whose assignments require specialized knowledge or skills which may be acquired through experience, apprenticeship, on-the-job-training, or academic work in occupationally specific programs that result in a 2-year degree or other certificate or diploma.

**Cohort**

All students that entered this institution at the same time usually designated by matriculation year.

**Commuter**

Students who live in a reasonable driving distance.

**Concentration**

Is a focus area with a major

**DHE**

Abbreviation for the Massachusetts Department of Higher Education, formally the Board of Higher Education.

**Enrolled**

Registered in course work at time of semester census date.

**Entering Freshmen**

Freshmen attending any college for the first time, including those with Advanced Placement credit, with fewer than 12 semester hours of transfer credit, and those who have earned college credits prior to high school graduation and/or during summer session between high school and college matriculation.

**External aid**

Funds received from outside (private) sources that students bring with them (e.g., Kiwanis, National Merit scholarships). The institution may process paperwork to receive the dollars, but it has no role in determining the recipient or the dollar amount awarded.

**Financial aid applicant**

Any applicant who submits any one of the institutionally required financial aid applications/forms, such as the FAFSA.

**Fiscal Year**

Funding year that includes July 1, through June 30, for example: FY 2015 refers to the fiscal year from July 1, 2014, through June 30, 2015.

**First Generation**

Students that on their FAFSA have noted that either parent/guardian have complete college.

**Foundation scholarships and grants**

Endowed scholarships and annual gifts for which the institution determines the recipient.

**Freshman**

Enrolled student with less than 30 accumulated credit hours.

**Full-Time Equivalent (FTE) Student Enrollment**

Full-time equivalent student enrollment is based on a formula by converting student credit hours as follows: undergraduate (semester credit hours/15; annual credit hours/30), upper division (semester credit hours/15; annual credit hours/30), graduate (semester credit hours/12; annual credit hours/24).

**Full-Time Student**

Undergraduates: student registered for 12 or more credit hours.  
Graduates: Students registered for 9 or more credit hours.

**Graduation Rate**

Percent of students completing a degree which entered the institution; usually reported by entering freshman or transfer cohort.

**Headcount Enrollment**

Number of students registered at census date, regardless of student's course/credit load.

**Hispanic or Latino**

A person of Cuban, Mexican, Puerto Rican, South or Central American, or other Spanish culture or origin, regardless of race.

**Institutional scholarships and grants**

Tuition funded grants for which the institution determines the recipient.

**Instructional (Full Time or Part Time)**

Individual for whom it is not possible to differentiate between teaching, research and public service because each of these functions is an integral component of his/her regular assignment. These employees may hold academic rank titles of professor, associate professor, assistant professor, instructor, lecturer or the equivalent.

**IPEDS**

Abbreviation for the Integrated Postsecondary Education Data System.

**Junior**

Enrolled student with accumulated credit hours: 60 - 89.

**Major**

Is a program of study leading to a degree in this field.

**Maintenance**

Individual whose assignments typically require special manual skills and a thorough and comprehensive knowledge of the processes involved in the work, acquired through on-the-job-training and experience or through apprenticeship or other formal training programs.

- or -

Individual whose assignments require limited degrees of previously acquired skills and knowledge and in which workers perform duties that result in or contribute to the comfort, convenience, and hygiene of personnel and the student body or that contribute to the upkeep of the institutional property.

**Matriculated Student**

A student who has been accepted in a major program or undeclared and who is subject to all normal academic regulations and policies of the College.

**Minor**

Is an area of study in which you devote some focus but not as much as you would for major.

**Native Hawaiian or Other Pacific Islander**

A person having origins in any of the original peoples of Hawaii, Guam, Samoa, or other Pacific Islands.

**Non-matriculated Student**

A student not enrolled in a major program. Such students are not assigned class status.

**Non-Resident Non-Citizen (*Non-Resident Alien*)**

A person who is not a citizen or national of the United States and who is in this country on a visa or temporary basis and does not have the right to remain indefinitely Defined as Non-Resident Alien on federal and state reports.

**Part-Time Student**

Undergraduates: Student registered for fewer than 12 credit hours.  
Graduates: Student registered for fewer than 9 credit hours.

**Professional**

Individual which is employed for the primary purpose of performing academic support, student service, and institutional support, whose assignments would require either a baccalaureate degree or higher or experience of such kind and amount as to provide a comparable background.

**Program Level**

Level of instruction based upon degree objective (i.e., undergraduate or graduate).

**Retention Rate**

Percent of students enrolled from fall semester to fall semester; usually reported by entering freshman cohort.

**SAT Score**

Scholastic Aptitude Test score used mainly in freshman admissions.

**Senior**

Enrolled student with accumulated credit hours greater than or equal to 90.

**Sophomore**

Enrolled student with accumulated credit hours: 30 - 59.

**STEM Major**

STEM includes the majors of Athletic Training, Biology, Chemistry, Computer Science, Environmental Studies, Mathematics, Physics, Psychology

**Student Credit Hours**

Credit value of course multiplied by enrollment as of the semester census date.

**Student Level (*Class*)**

Indication of a student's progress toward a degree: freshman, sophomore, junior, senior, unclassified.

**Transfer Student**

Attended a higher education institution elsewhere (earned 12 or more credits). Status determined by admissions entrance code.

**Undeclared**

Student has not specified a major program offered by MCLA.

**White**

A person having origins in any of the original peoples of Europe, the Middle East, or North Africa.

**Work study and employment**

Federal and state work study aid, and any employment packaged by your institution in financial aid awards.

# **Massachusetts College of Liberal Arts**

*2020 - 2021 Factbook*

Office of Institutional Research  
375 Church Street  
North Adams, MA 01247